# Tread Softly

for S.A.A.T.B. *(divisi)* voices, a cappella

*Words by*
W. B. YEATS
(1865-1939)

*Music by*
MARK ARMSTRONG
(b.1963)

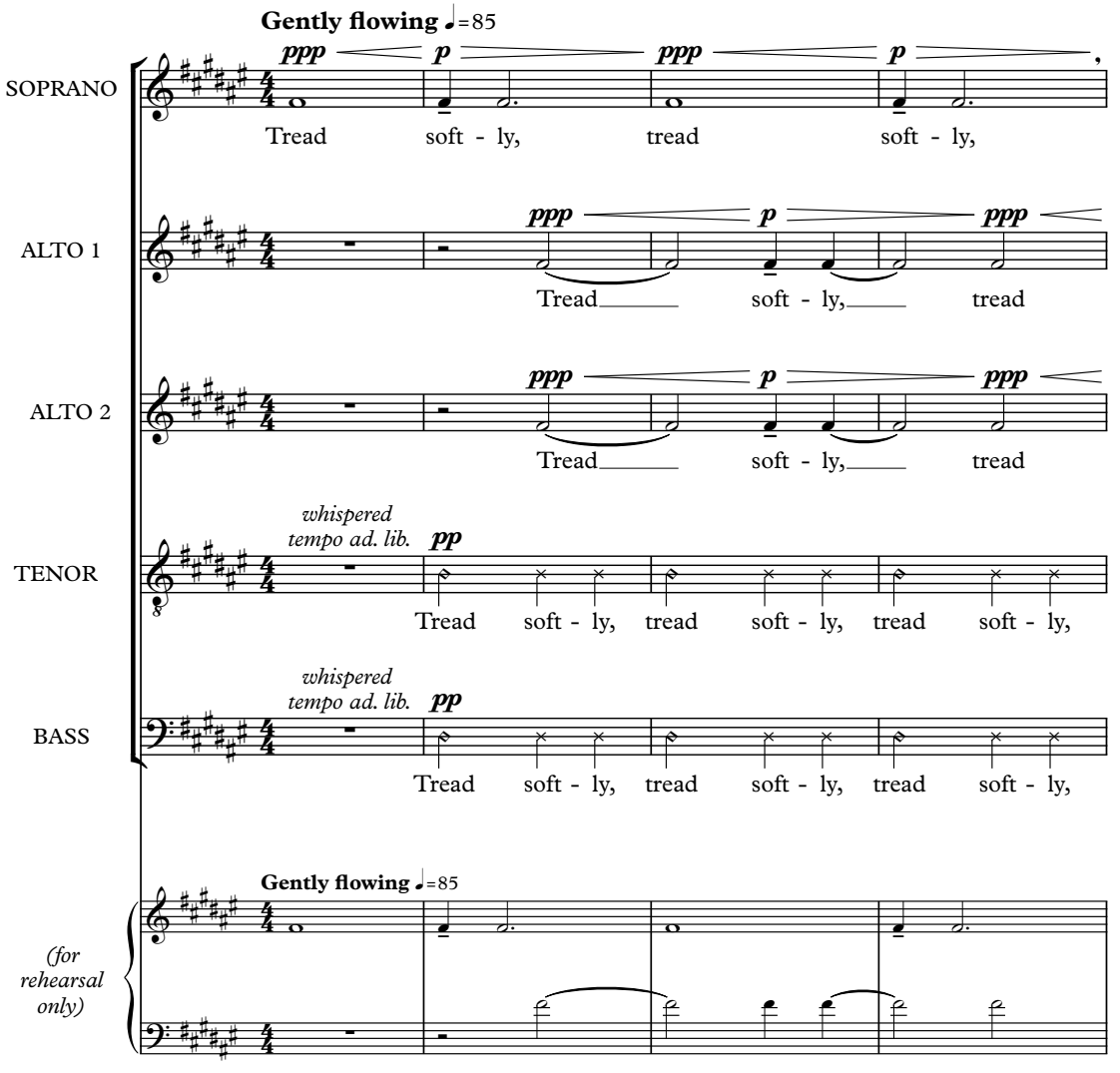


Copyright © 2016, 2018 Seolta Music, Ltd.
*www.seoltamusic.com*
International Copyright Secured All Rights Reserved
NO UNAUTHORISED REPRODUCTION

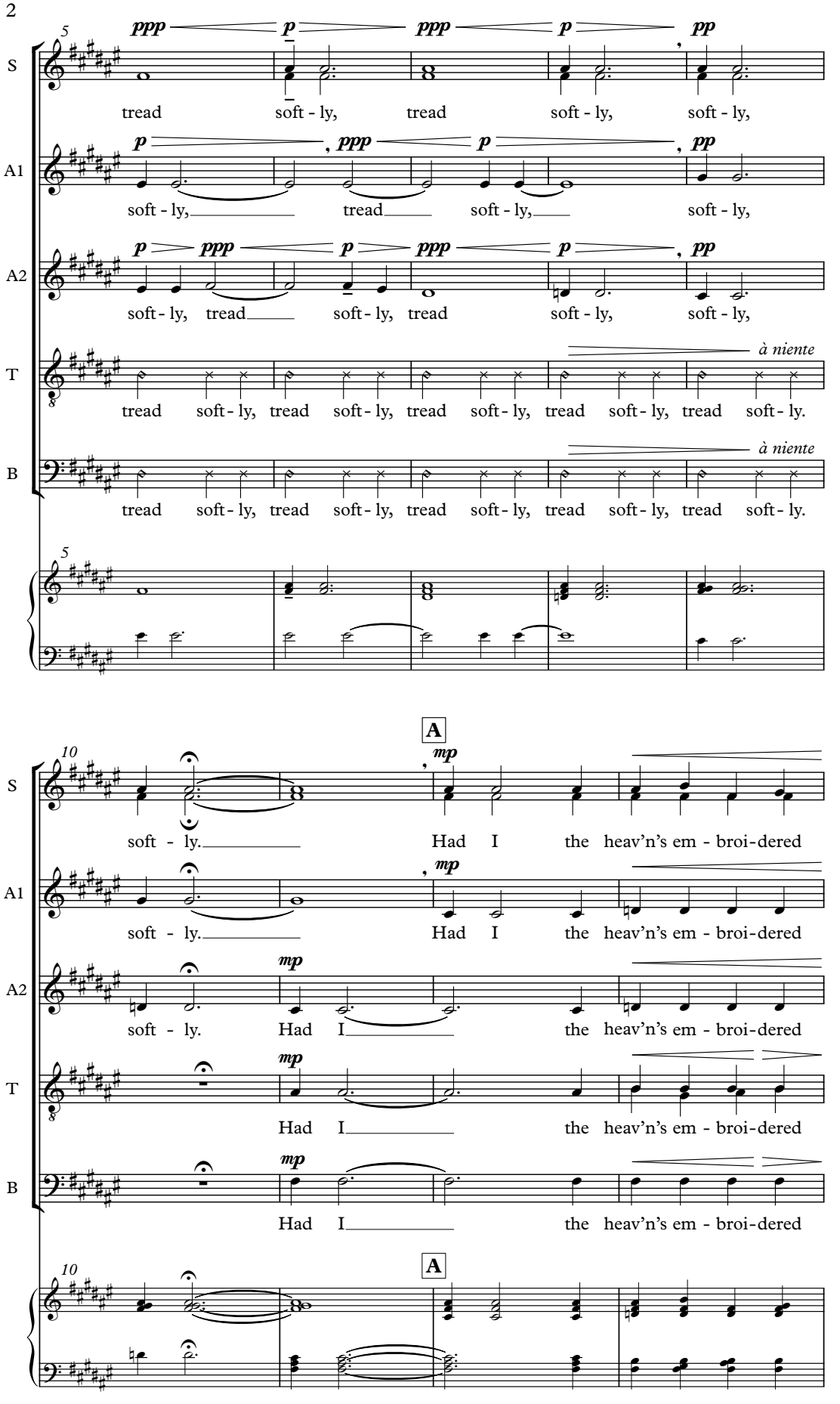
5
S
A1
A2
T
B
ppp p ppp p pp
tread soft - ly, tread soft - ly, soft - ly,
p ppp p pp
soft - ly, tread soft - ly, soft - ly,
p ppp p ppp p pp
soft - ly, tread soft - ly, tread soft - ly, soft - ly,
à niente
tread soft - ly, tread soft - ly, tread soft - ly, tread soft - ly, tread soft - ly.
10
A
mp
soft - ly. Had I the heav'n's em - broi - dered

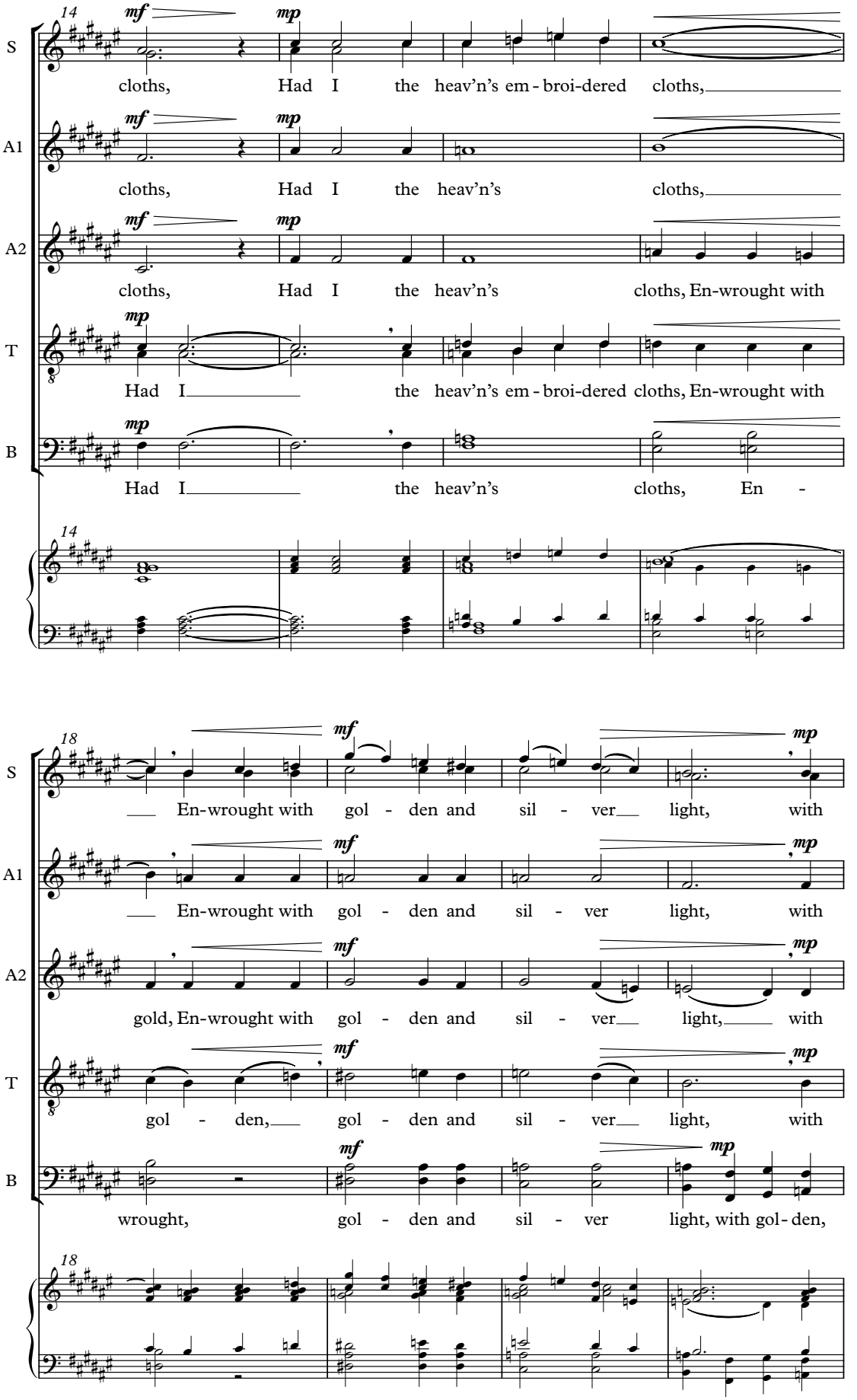
14
mf
mp
S
cloths, Had I the heav'n's em - broi-dered cloths,
A1
cloths, Had I the heav'n's cloths,
A2
cloths, Had I the heav'n's cloths, En-wrought with
T
Had I the heav'n's em - broi-dered cloths, En-wrought with
B
Had I the heav'n's cloths, En -
18
mf
mp
S
En-wrought with gol - den and sil - ver light, with
A1
En-wrought with gol - den and sil - ver light, with
A2
gold, En-wrought with gol - den and sil - ver light, with
T
gol - den, gol - den and sil - ver light, with
B
wrought, gol - den and sil - ver light, with gol - den,

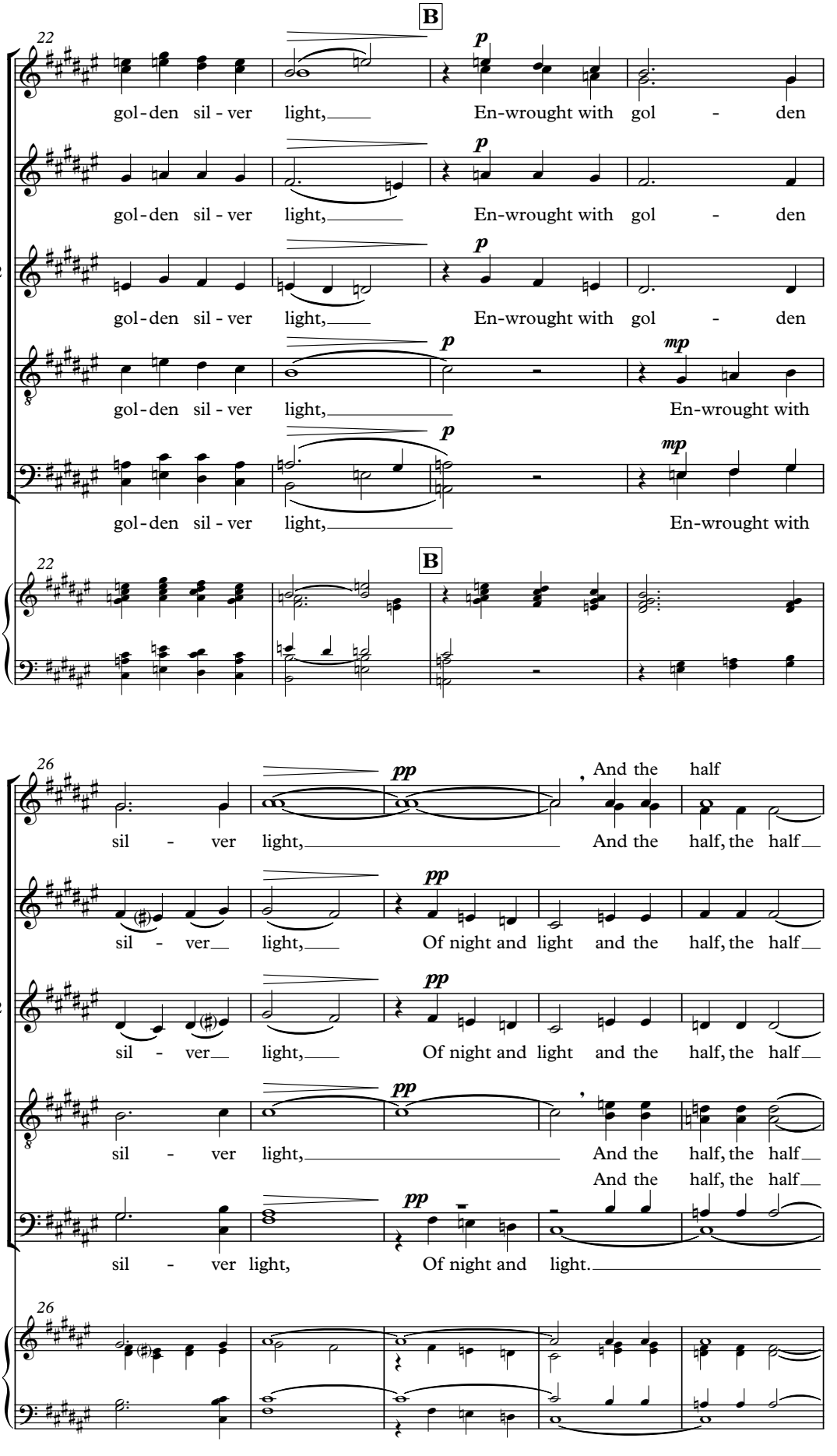
22
B
S
A1
A2
T
B
gol - den sil - ver light,
En-wrought with gol - den
En-wrought with
26
sil - ver light,
And the half, the half
Of night and light and the half, the half
Of night and light.

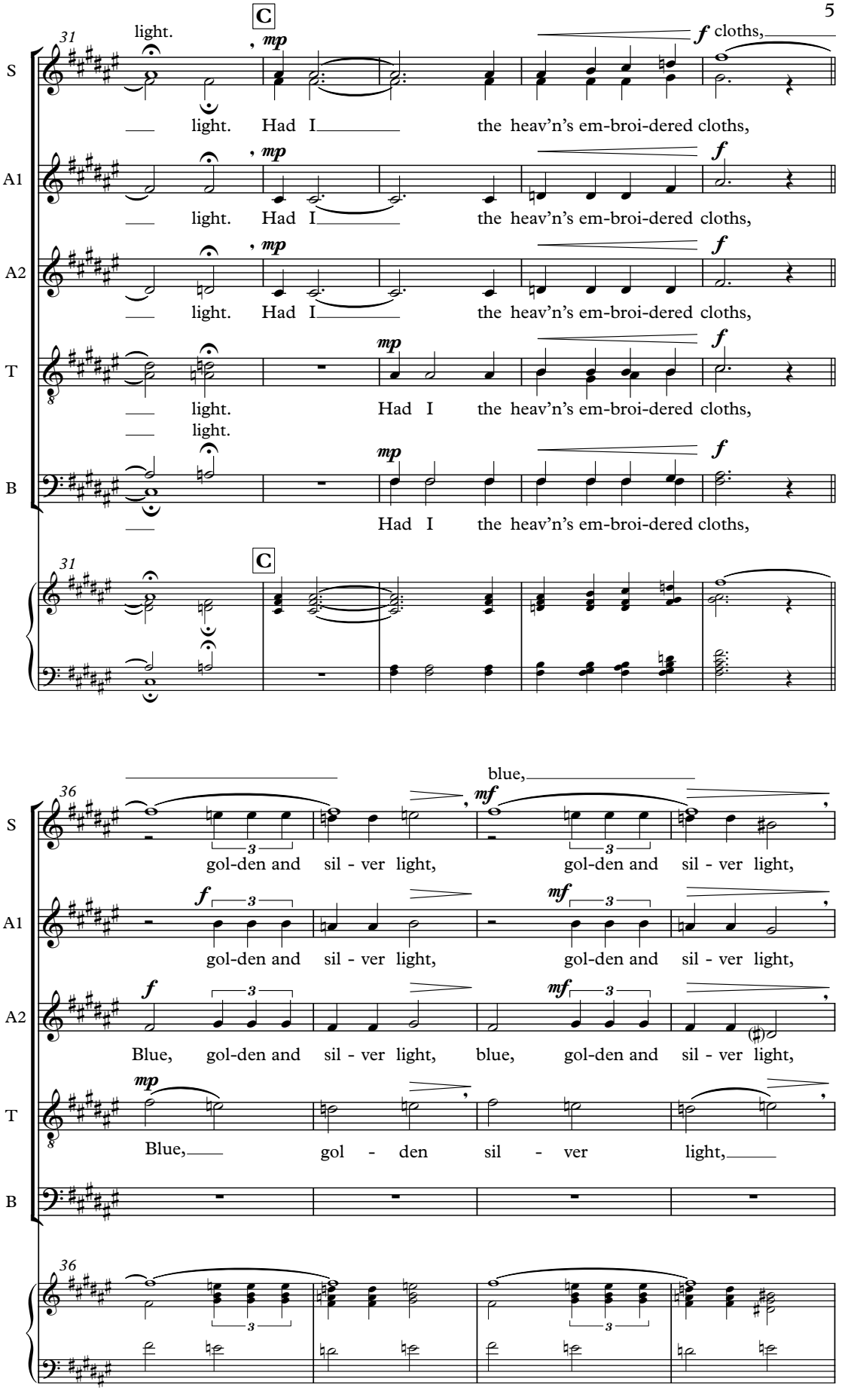
31
C
light.
mp
f cloths,
S
light. Had I the heav'n's em-broi-dered cloths,
A1
light. Had I the heav'n's em-broi-dered cloths,
A2
light. Had I the heav'n's em-broi-dered cloths,
T
light. Had I the heav'n's em-broi-dered cloths,
light.
B
Had I the heav'n's em-broi-dered cloths,
31
C
36
blue,
mf
S
gol-den and sil - ver light, gol-den and sil - ver light,
A1
gol-den and sil - ver light, gol-den and sil - ver light,
A2
Blue, gol-den and sil - ver light, blue, gol-den and sil - ver light,
T
Blue, gol - den sil - ver light,
B
36

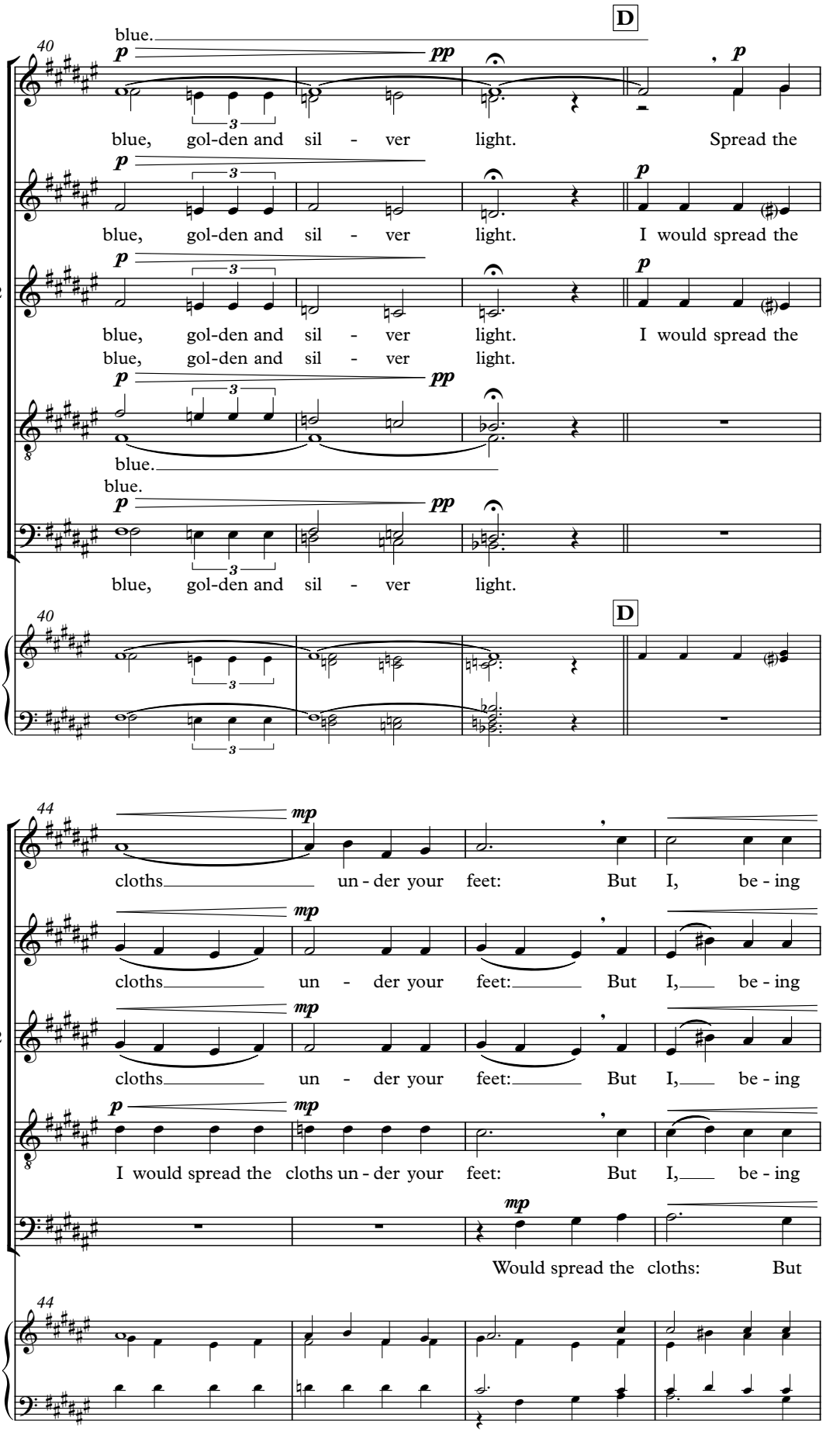
D
blue.
S
blue, gol-den and sil - ver light. Spread the
A1
blue, gol-den and sil - ver light. I would spread the
A2
blue, gol-den and sil - ver light. I would spread the
blue, gol-den and sil - ver light.
T
blue.
blue.
B
blue, gol-den and sil - ver light.
D
S
cloths un - der your feet: But I, be - ing
A1
cloths un - der your feet: But I, be - ing
A2
cloths un - der your feet: But I, be - ing
T
I would spread the cloths un - der your feet: But I, be - ing
B
Would spread the cloths: But